

www.fthfatihinsaat.com



fatih inşaat®



Fatih İnşaat

"İdris Türk önderliğinde, 1998 yılından itibaren gelişerek faaliyetlerimizi sürdürdük. Müşteri memnuniyetini her zaman ön planda tutup, zamanlama, kalite ve maliyet konularına önem verdik ve sektördeki tüm gelişmeleri hassasiyetle takip ettik.

Çağdaş yapı teknolojisinde dahi, kaba inşaatı tanımlayan kalıp, demir, beton işinin, binanın iskeleti olduğunu bilerek en iyi şekilde işleyip, önemli ve ses getiren projelerde yer aldık. Özellikle yüksek yapılar / kuleler konusunda uzmanlaştık.

Tüm projeleri zamanında hayata geçirebilen teknik kadromuz ve deneyimlerimizle, "Çıraklığını bilmediğin işin, ustalığını yapma" sözünü ilke edindik. Bu anlayışla çalışmalarımızda devam ederken, anahtar teslim konut işlerine girdik ve her zaman kalite, güven ve huzurun adresi olmayı başardık.

Sizlerle de yeni projelerimizde görüşmek, tanışmak ve sabit adresiniz olmak dileğiyle..."

Fatih Construction

We have continued our operations by growing and developing since 1998 under the leadership of İdris Türk.

Fatih Construction has always considered the customer satisfaction as the key priority and given importance to timing, quality and cost-efficiency and closely followed up the developments in the sector. We have especially become an expert about high buildings & towers.

We have marked significant and barnburner projects by being aware of the fact that the framework, iron and concrete work, which defines the rough construction even in the modern building structure, is the main frame of the building, and performing this work in the best manner.

With our business experience and technical staff that could implement all projects in a timely manner, we have adopted the approach of "don't work as master for the job you did not work as apprentice".

While continuing our works with this approach, we have entered into the turn-key housing projects and achieved to always be the right address for quality, reliability and peace.

We hope to meet with you and be your permanent address in our new projects..."



SERTİFİKALARIMIZ - OUR CERTIFICATES



Sinpaş AŞ'nin "33. kuruluş yıldönümü töreni"...
Başarılı görülen 10 yılı aşkın çalışan taşeronlara
ödül gecesi

"33rd Anniversary Ceremony" of Sinpaş A.Ş...
Award night for successful subcontractors
working for more than 10 years



İŞLERİMİZ / OUR WORKS



Özdilek İstanbul
AVM - Otel - Ofis

Ozdilek Istanbul

KULE - 1

İŞVEREN : ÖZDİLEK AVM VE TEKSTİL SAN. A.Ş.
YAPILAN İŞ : 44 KATLI 2 ADET KULE, AVM-Ofis KARMA PROJESİ (600.000 M² KALIP, 35.000 TON
DEMİR, 200.000 M³ BETON İMALATI)
YER : LEVENT / İSTANBUL
TARİH : 2011 - 2013

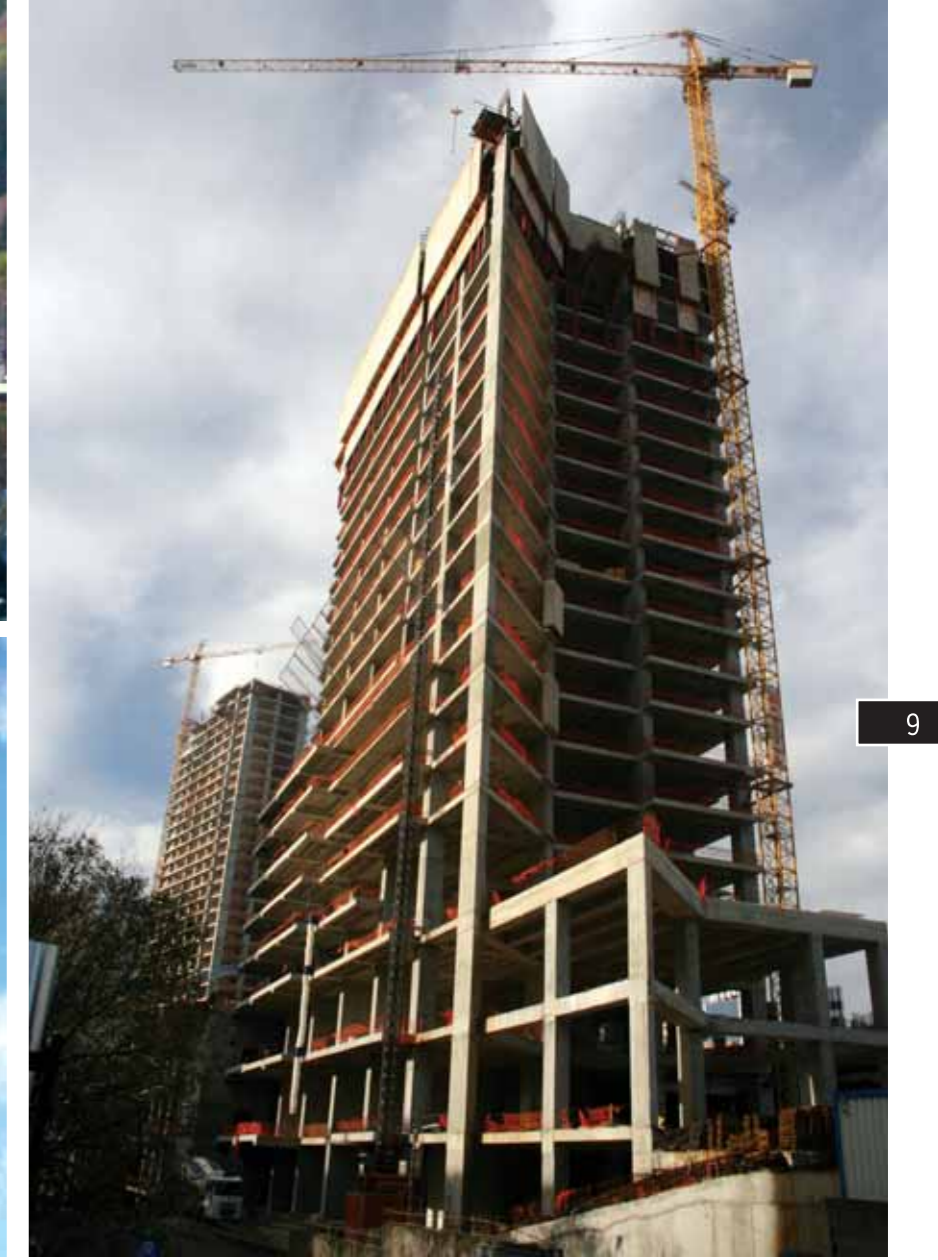

CONSTRUCTOR : ÖZDİLEK AVM VE TEKSTİL SAN. A.Ş.
WORK : CONSTRUCTION OF 2 TOWERS 44-FLOOR, SHOPPING MALL - HOTEL - OFFICE MIXED PROJECT
(600.000 M² FORMWORK, 35.000 TONS REINFORCING IRON, 200.000 M³ CONCRETE)
LOCATION : LEVENT - ISTANBUL
DATE : 2011 - 2013



Anthill
Residence

Anthill Residence

KULE - 2



İŞVEREN : ANT YAPI SAN. LTD. ŞTİ.
YAPILAN İŞ : 60 KATLI RESIDENCE KULESİ İNŞAATI (H : 213,50 MT.),
OTOPARKLAR, A.V.M. (175.000 M2 KALIP, 9.500 TON DEMİR, 60.000 M3 BETON)
YER : BOMONTİ - ŞİŞLİ / İSTANBUL
TARİH : 2009 - 2010



CONSTRUCTOR : ANT YAPI SAN. LTD. ŞTİ.
WORK : CONSTRUCTION OF 60-FLOOR RESIDENCE TOWER (H = 213,50 MT.), UNDERGROUND
CAR PARKS, SHOPPING CENTER (175.000 M2 FORMWORK, 9.500 TONS REINFORCING IRON,
60.000 M3 CONCRETE)
LOCATION : BOMONTİ - ŞİŞLİ - İSTANBUL
DATE : 2009 - 2010

IC BOMONTI ULUSLARARASI OTEL VE KONGRE MERKEZİ



12



İŞVEREN : IC İÇTAŞ İNŞAAT SAN. VE TİC. A.Ş.
YAPILAN İŞ : 42 KATLI OTEL VE KONGRE MERKEZİ İNŞAATI 350.000 M² KALIP,
25.000 TON DEMİR, 120.000 M³ BETON
YER : BOMONTI / ŞİŞLİ / İSTANBUL
TARİH : 2010 / 2012

IC BOMONTI INTERNATIONAL TOURISM AND CONVENTION CENTER



IC BOMONTI Uluslararası Otel ve Kongre Merkezi

IC Bomonti International Tourism & Convention Centre

KULE - 3



13

CONSTRUCTOR : IC İÇTAŞ İNŞAAT SANAYİ VE TİCARET A.Ş.
WORK : CONSTRUCTION OF 42-FLOOR INTERNATIONAL HOTEL AND CONVENTION CENTER,
(350.000 M² FORMWORK, 25.000 TONS REINFORCING IRON, 120.000 M³ CONCRETE)
LOCATION : BOMONTI - ŞİŞLİ - İSTANBUL
DATE : 2010 - 2012



İŞVEREN : FER YAPI
YAPILAN İŞ : 37 KATLI Ofis - İş Merkezi (100.000 M² KALIP , 4.000 Ton DEMİR VE 30.000 M³. BETON İMALATI)
YER : BOMONTI - ŞİŞLİ - İSTANBUL
TARİH : 2011 - 2012



CONSTRUCTOR : FER YAPI
WORK : 37 - FLOOR OFFICE BUILDING (100.000 M² FORMWORK , 4.000 TONS REINFORCING IRON, 30.000 M³. CONCETE)
LOCATION : BOMONTI - ŞİŞLİ - İSTANBUL
DATE : 2011 - 2012

DALGA KULE



16

DALGA KULE



Dalga Kule

Dalga Kule

KULE - 5



17

İŞVEREN : DAP YAPI
YAPILAN İŞ : 22 KATLI, 2 ADET KULE VE OTOYOL KALIP-DEMİR-BETON İŞLERİ
(60.000 M² KALIP, 2.500 TON DEMİR, 15.000 M³ BETON İMALATI)
YER : CEVİZLİ - MALTEPE / İSTANBUL
TARİH : 2012

CONSTRUCTOR : DAP YAPI
WORK : 2 TOWERS 22- FLOOR - CAR PARKS (60.000 M² FORMWORK 2.500 TON REINFORCING IRON,
15.000 M³ CONCRETE)
LOCATION : CEVİZLİ - MALTEPE / İSTANBUL
DATE : 2012

ECLIPSE MASLAK

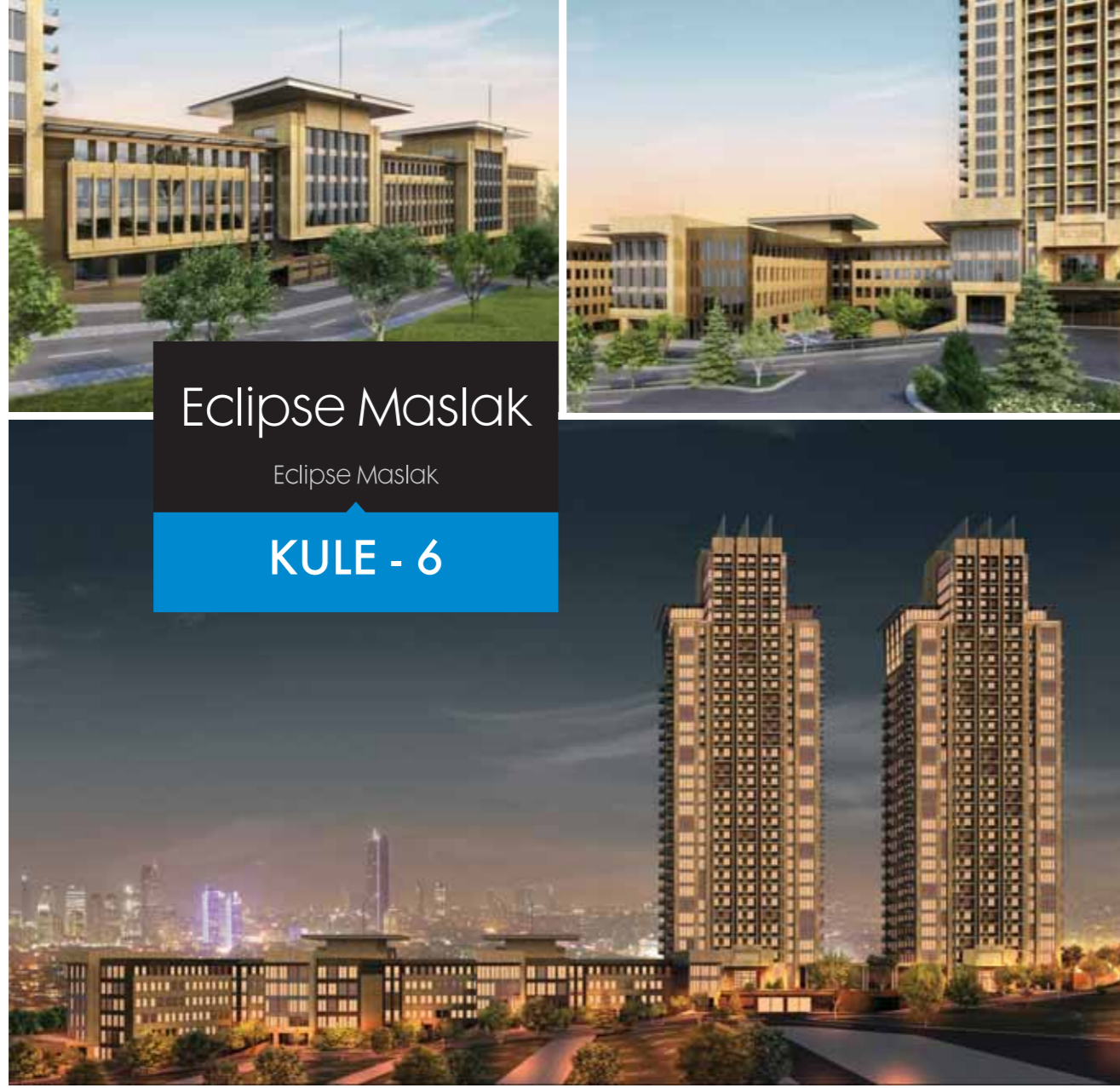

18

İŞVEREN : ARTAŞ - ÖZTAŞ İNŞAAT ADİ ORTAKLIĞI (AVRUPA KONUTLARI)
YAPILAN İŞ : 40 KATLI, 2 ADET KULE VE OTOYAK KALIP-DEMİR-BETON İŞLERİ
400.000 M² KALIP, 20.000 TON DEMİR, 150.000 M³ BETON İMALATI
YER : MASLAK / İSTANBUL
TARİH : 2012 / 2013

ECLIPSE MASLAK



CONSTRUCTOR : ARTAS & OZTAS CONSORTIUM (AVRUPA KONUTLARI)
WORK : CONSTRUCTION OF 40 - FLOOR 2 TOWERS (400.000 M² FORMWORK, 20.000 TON REINFORCING IRON, 150.000 M³ CONCRETE)
LOCATION : MASLAK / ISTANBUL
DATE : 2012 / 2013

B O S P H O R U S C I T Y K U L E



20

İŞVEREN : İNTAYA İNŞAAT TAHHÜT YATIRIM A.Ş.
YAPILAN İŞ : 25 KATLI 1 ADET KULE, 2 ADET OTOPARK, ÇEVRE VE GÖLET PERDELERİ
(60.000 M² KALIP, 2.500 TON DEMİR, 20.000 M³ BETON)
YER : HALKALI / İSTANBUL
TARİH : 2010

B O S P H O R U S C I T Y T O W E R



21

CONSTRUCTOR : İNTAYA İNŞAAT TAHHÜT YATIRIM A.Ş.
WORK : CONSTRUCTION OF 25-FLOOR TOWER-20, UNDERGROUND CAR PARKS, PONDS, SUSTAINING WALLS
(60.000 M² FORMWORK, 2.500 TONS REINFORCING IRON, 20.000 M³ CONCRETE)
LOCATION : HALKALI - İSTANBUL
DATE : 2010



Londra Tower Kule

Londra Tower

KULE - 8

22

İŞVEREN : SINPAŞ YAPI ENDÜSTRİSİ A.Ş.
 YAPILAN İŞ : 2 ADET 10 KATLI, 1 ADET 7 KATLI, 21 ADET 6 KATLI KONUT BİNASI
 1 ADET 28 KATLI KULE – KAPALI OTOYOL – YÜZME HAVUZU – PARAPET – ÇATI
 DUVAR - KALIP, DEMİR, BETON İMALATLARI – (160.000 M² KALIP)
 YER : AŞAĞI DUDULLU – İSTANBUL
 TARİH : 2006 – 2007



Sıra Blokler

Row Blocks

Paris Blokleri

Paris Blocks

23

CONSTRUCTOR : SINPAŞ YAPI ENDÜSTRİSİ A.Ş.
 WORK : CONSTRUCTION OF 28-FLOOR RESIDENCE TOWER, 10 FLOOR, 7 FLOOR AND 6 FLOOR RESIDENCE
 BUILDINGS, UNDERGROUND CAR PARKS, SWIMMING POOLS ETC. (160.000 M² FORMWORK)
 LOCATION : AŞAĞI DUDULLU – İSTANBUL
 DATE : 2006 – 2007



Loft 2
Loft 2 Tower

KULE - 9

İŞVEREN : ÖZKA İNŞAAT A.Ş.
YAPILAN İŞ : 29 KATLI KONUT KULESİ,
OTOPARK KALIP, DEMİR, BETON İMALATLARI 30.000 M²
KALIP, 5.000 TON DEMİR, 15.000 M³ BETON
YER : GÜLTEPE – LEVENT / İSTANBUL
TARİH : 2007 – 2008

CONSTRUCTOR : ÖZKA İNŞAAT A.Ş.
WORK : CONSTRUCTION OF 29-FLOOR RESIDENCE TOWER,
PARKING LOTS, (30.000 M² FORMWORK, 5.000
TONS REINFORCING IRON, 15.000 M³ CONCRETE)
LOCATION : GÜLTEPE – LEVENT / İSTANBUL
DATE : 2007 – 2008



Çukurova
Tower
Çukurova Tower

KULE - 10



İŞVEREN : ÇUKUROVA KENT YAPI İNŞ. TAAH. VE TİC. A.Ş.
YAPILAN İŞ : 38 KATLI KULE VE OTOYOL KALIP - DEMİR -
BETON İŞLERİ (90 M2 KALIP,
4.000 TON DEMİR, 27.000 M3 BETON İMALATI
YER : KARTAL / İSTANBUL
TARİH : 2012 - 2013

CONSTRUCTOR : ÇUKUROVA KENT YAPI İNŞ. TAAH. VE TİC. A.Ş.
WORK : 38 FLOOR TOWER (90.000 M² FORMWORK,
4.000 TONS REINFORCING IRON, 27.000 M³
CONCRETE)
LOCATION : KARTAL – İSTANBUL
DATE : 2012 - 2013

ITO YATIRIM ORAN PROJESİ



26



ITO INVESTMENT ORAN PROJECT



27

İŞVEREN : ITO YATIRIM (ÖZÇELİK - İMAJ - TAN)
YAPILAN İŞ : 50 KATLI KULE İNŞAATI 350.000 M² KALIP,
20.000 TON DEMİR, 120.000 M³ BETON
YER : ORAN / ANKARA
TARİH : 2013 / 2014

CONSTRUCTOR : ITO INVESTMENT (OZCELIK - IMAJ - TAN)
WORK : CONSTRUCTION OF 50-FLOOR TOWER, (350.000 M² FORMWORK, 20.000 TONS REINFORCING IRON,
120.000 M³ CONCRETE)
LOCATION : ORAN / ANKARA
DATE : 2013 - 2014

SİNPAS LİVA 2. ETAP PROJESİ



28

SINPAS LİVA PART-2 PROJECT



29

İŞVEREN : SİNPAS YAPI ENDÜSTRİSİ A.Ş.
YAPILAN İŞ : KONUT PROJESİ (150.000 M² KALIP, 4.000 TON DEMİR, 45.000 M³ BETON İMALATI)
YER : SULTANBEYLİ / İSTANBUL
TARİH : 2012 / 2013

CONSTRUCTOR : SİNPAS YAPI ENDÜSTRİSİ A.Ş.
WORK : CONSTRUCTION OF RESIDENCE PROJECT (150.000 M² FORMWORK, 4.000 TONS REINFORCING IRON, 45.000 M³ CONCRETE, BRICK WALLS)
LOCATION : SULTANBEYLİ - İSTANBUL
DATE : 2012 - 2013



İŞVEREN : AKYAPI YAPI END. VE TİC. A.Ş.
 YAPILAN İŞ : KONUT VE OTOYOL İNŞAATI (KALIP, DEMİR, BETON VE DUVAR İMALATLARI)
 YER : OSMANGAZİ - BURSA
 TARİH : 2010



Ottomanors

Ottomanors



CONSTRUCTOR : AKYAPI YAPI ENDÜSTRİSİ VE TİC. A.Ş.
 WORK : HOUSES AND UNDERGROUND CAR PARKS CONSTRUCTION (FORMWORK - REINFORCING IRON - CONCRETE - WALLS)
 LOCATION : OSMANGAZİ - BURSA
 DATE : 2010



Ak-Asya Acıbadem

Ak-Asya Acıbadem



İŞVEREN : AKYAPI YAPI END. VE Tic. A.Ş.
 YAPILAN İŞ : 4 BLOK KONUT VE 7 BLOK OTOYOL İNŞAATI (100.000 M² KALIP, 3.000 TON DEMİR, 40.000 M³ BETON)
 YER : ACIBADEM - KADIKÖY - İSTANBUL
 TARİH : 2010



CONSTRUCTOR : AKYAPI YAPI ENDÜSTRİSİ VE Tic. A.Ş.
 WORK : 4 BLOCKS HOUSES AND 7 UNITS UNDERGROUND CAR PARKS CONSTRUCTION (100.000 M² FORMWORK - 3.000 TONS REINFORCING IRON - 40.000 M³ CONCRETE)
 LOCATION : ACIBADEM - KADIKÖY - İSTANBUL
 DATE : 2010

D İ V A N R E Z İ D A N S



Divan
Residence
Divan Residence

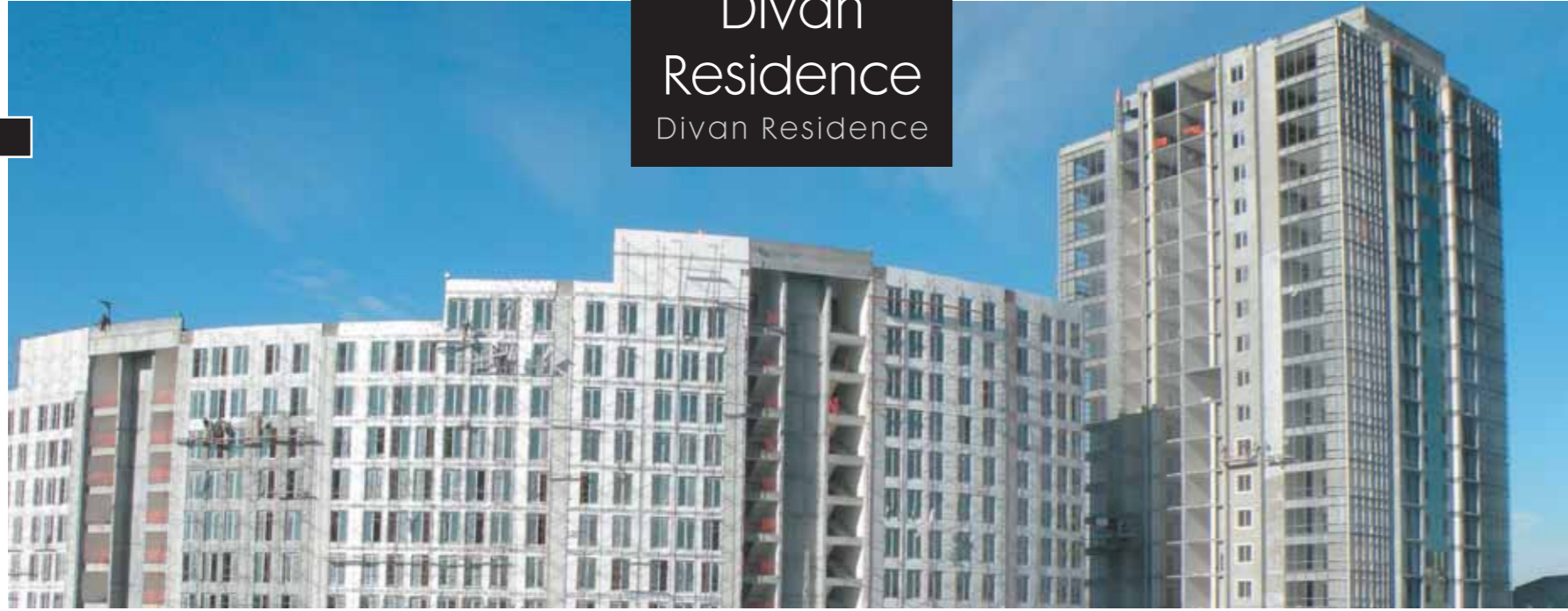

34

İŞVEREN : KUZU GRUP
YAPILAN İŞ : KONVANSİYONEL KALIP, DEMİR, BETON İMALATI,
AÇIK VE KAPALI HAVUZ, OTOYAPARKLAR
(120.000 M² KALIP, 3.600 TON DEMİR, 44.000 M³ BETON)
YER : HALKALI - İSTANBUL
TARİH : 2009 - 2010

D I V A N R E S I D E N C E



35

CONSTRUCTOR : KUZU GROUP
WORK : CONVENTIONAL FORMWORK, IRON, CONCRETE MANUFACTURING,
OPEN AND CLOSED SWIMMING POOL, PARKING LOTS, (120.000 M² FRAMEWORK,
3.600 TONS IRON, 44.000 M³ CONCRETE)
LOCATION : HALKALI - ISTANBUL
DATE : 2009 - 2010

A N T R I U M



Antrium Antrium

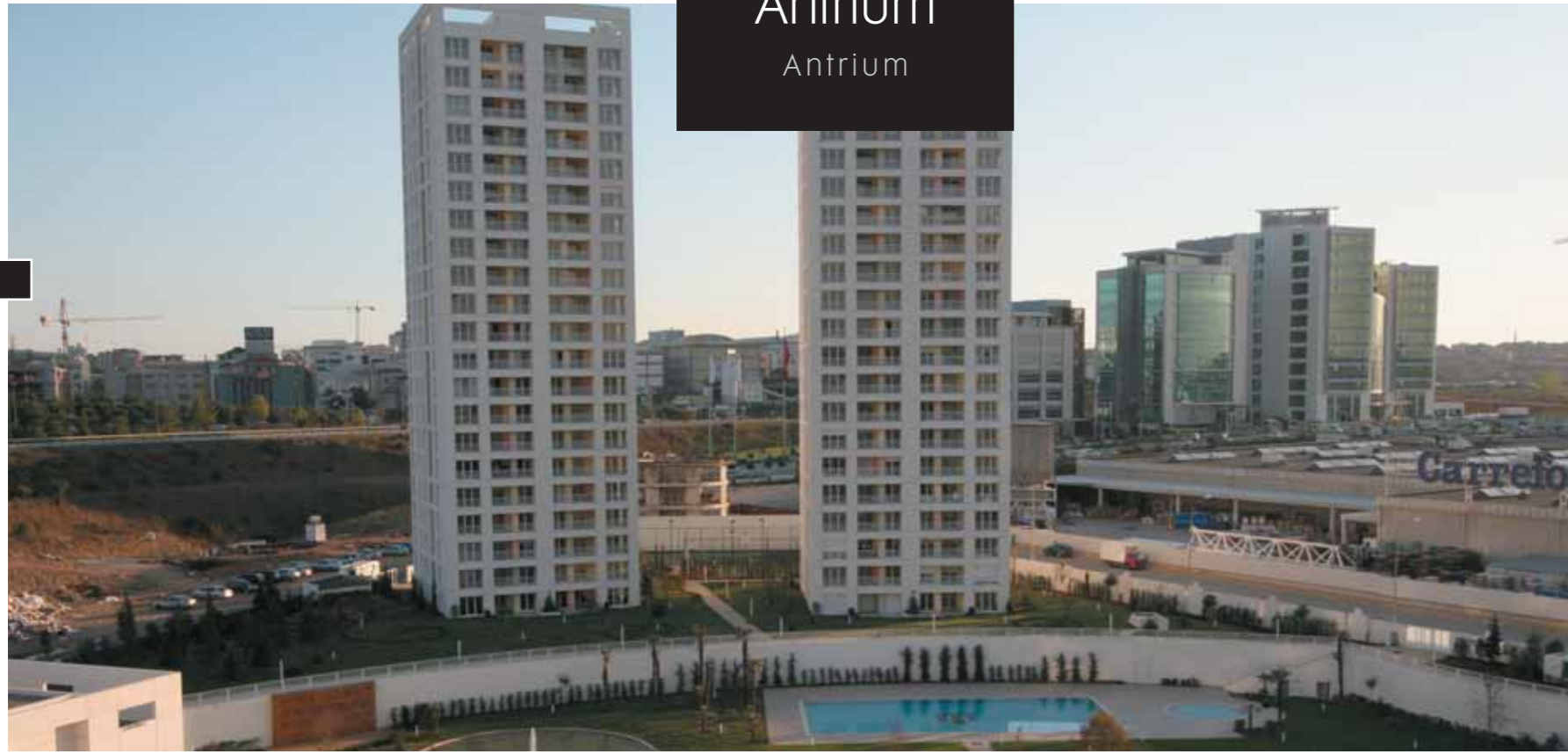

36

İŞVEREN : ANT YAPI SAN. LTD. ŞTİ.
YAPILAN İŞ : ANTRİUM KONUT İNŞAAT OTOYOLU, İSTİNAD PERDELERİ, KAPAMA PERDELERİ,
ÇATI PARAPETLERİ, GÖLET İMALATLARI, ANAOKULU BİNASI, SOSYAL TESİSLER
YER : ATAŞEHİR / İSTANBUL
TARİH : 2005 - 2007

A N T R I U M



37

CONSTRUCTOR : ANT YAPI SAN. LTD. ŞTİ.
WORK : ANTRİUM RESIDENCE CONSTRUCTION PARKING LOTS, RETAINING WALL, COVERING CURTAINS,
ROOF PARAPETS, POND CONSTRUCTION, KINDERGARTEN BUILDING, SOCIAL FACILITIES
LOCATION : ATAŞEHİR / İSTANBUL
DATE : 2005 - 2007

MERKEZ EVLERİ



Merkez Evleri
(Akıllı Evler)
Merkez Evleri Apartments
(Smart Houses)



38

İŞVEREN : ALBAYRAK İNŞAAT TURZ. SEYAHAT A.Ş.
YAPILAN İŞ : 3 ADET 10 KATLI KONUT BİNASI, PARAPET, ÇATI, DUVAR, ÇİÇEKLIK,
YÜRÜYÜŞ PARKI, 43.000 M² KALIP, 192 ADET KONUT DAİRESİ
YER : ZEYTİNBURNU / İSTANBUL
TARİH : 2006 - 2007

MERKEZ EVLERİ APARTMENTS



39

CONSTRUCTOR : ALBAYRAK İNŞAAT TURZ. SEYAHAT A.Ş.
WORK : 3 10-FLOOR RESIDENCE BUILDING, PARAPET, RIIF, WALL, FLOWER GARDEN, WALKING TRACK,
43.000 M² FRAMEWORK, 192 APARTMENTS
LOCATION : ZEYTİNBURNU / İSTANBUL
DATE : 2006 - 2007

ELYSIUM FANTASTIC



Elysium Fantastic

Elysium Fantastic



40

İŞVEREN : OFTON İNŞ. TUR. VE YAT. SAN. TİC. A.Ş. CONSTRUCTOR : OFTON İNŞAAT TUR. VE YATIRIM SAN. TİC. A.Ş.
YAPILAN İŞ : 50.000 M² KALIP, 2.500 TON DEMİR, 15.000 M³ BETON, FLİGRAN UYGULAMASI WORK : RESIDENCE CONSTRUCTION (50.000 M² FORMWORK – 2.500 TONS REINFORCING IRON – 15.000 M³ CONCRETE)
YER : BOMONTI - ŞİŞLİ / İSTANBUL LOCATION : BOMONTI - ŞİŞLİ – İSTANBUL
TARİH : 2010 DATE : 2010

GÖZDAĞI RESIDENCE



Gözdağı Residence

Gözdağı Residence

41

İŞVEREN : İBRAHİM ÇELİK CONSTRUCTOR : İBRAHİM ÇELİK
YAPILAN İŞ : RESIDENCE VE OFİS İNŞAATI (30.000 M² KALIP İMALATI, 1.000 TON DEMİR, 7.500 M³ BETON) WORK : RESIDENCE AND OFFICE CONSTRUCTION (30.000 M² FORMWORK – 1.000 TONS REINFORCING IRON – 7,500 M³ CONCRETE)
YER : KAYNARCA / PENDİK / İSTANBUL LOCATION : KAYNARCA - PENDİK – İSTANBUL
TARİH : 2010 DATE : 2010

K U Y U M C U K E N T



Kuyaş
Kuyumcukent
Kuyaş Kuyumcukent



42

İŞVEREN : KUZU GRUP
YAPILAN İŞ : KUYUMCUKENT ATÖLYE BLOKLARI YAKLAŞIK (300.000 m² KALIP,
110.000 m³ BETON, 12.000 TON DEMİR İMALATI)
YER : KUYUMCUKENT - ÇOBANÇEŞME / İSTANBUL
TARİH : 2008 - 2009

K U Y U M C U K E N T



43

CONSTRUCTOR : KUZU GROUP
WORK : KUYUMCUKENT WORKSHOP BLOCKS, APPROX. (300.000 m² FORMWORK, 110.000 m³ CONCRETE,
12.000 TONS IRON MANUFACTURING)
LOCATION : KUYUMCUKENT - ÇOBANÇEŞME / İSTANBUL
DATE : 2008 - 2009

DEPOSITE AVM



Deposit
AVM
Deposit

44

DEPOSITE SHOPPING MALL



45

İŞVEREN : SİNPAŞ YAPI ENDÜSTRİSİ A.Ş.
YAPILAN İŞ : 175.000 M² KAPALI ALAN, İŞ MERKEZİ KALIP, DEMİR, BETON, FİNCAN İSKELE DÜŞER BAŞLIKLİ SİSTEM, KASET DÖŞEME İMALATLARI
YER : İKİTELLİ - İSTANBUL
TARİH : 2000 - 2006

CONSTRUCTOR : SİNPAŞ YAPI ENDÜSTRİSİ A.Ş.
WORK : 175.000 M² CLOSED ARE, BUSINESS CENTER FRAMEWORK, IRON, CUP-LOCK, DROP HEAD FLOOR FORMWORK SYSTEM, CASSETTE FLOOR MANUFACTURING
LOCATION : İKİTELLİ - İSTANBUL
DATE : 2000 - 2006

EYÜP FLATOFİS



Eyüp
Flatofis
Eyüp Flatofis

46

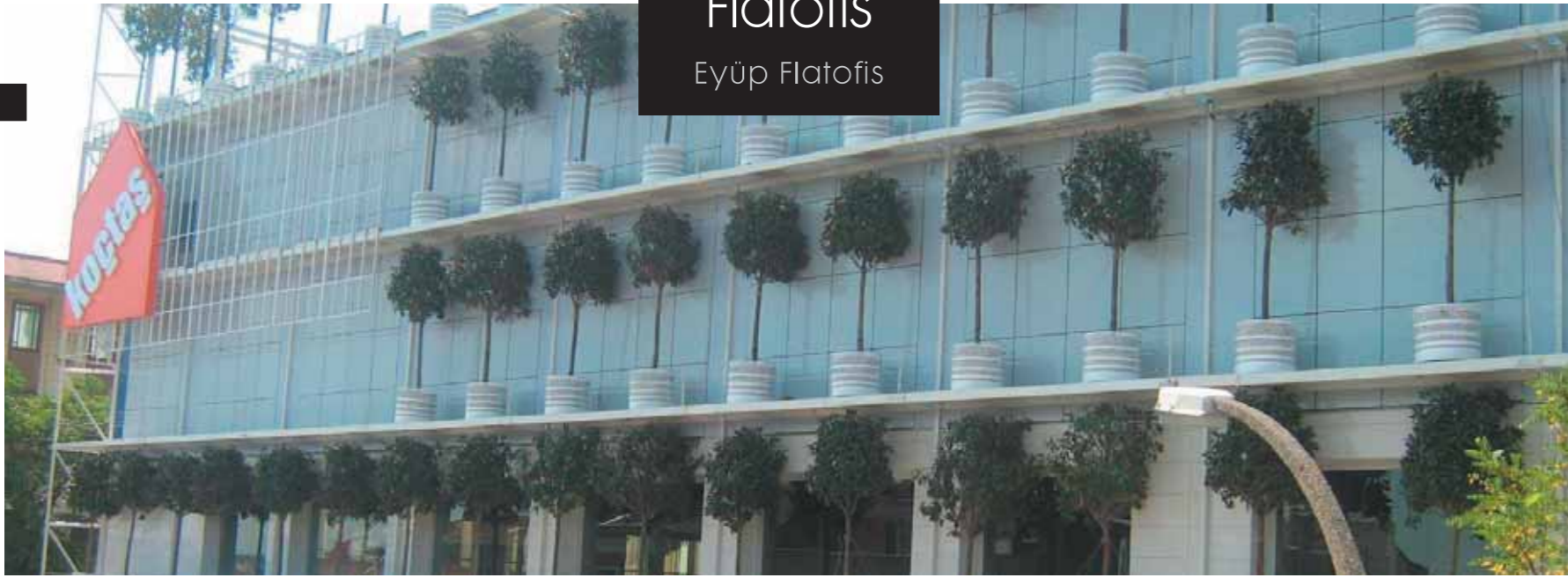

EYÜP FLATOFİS

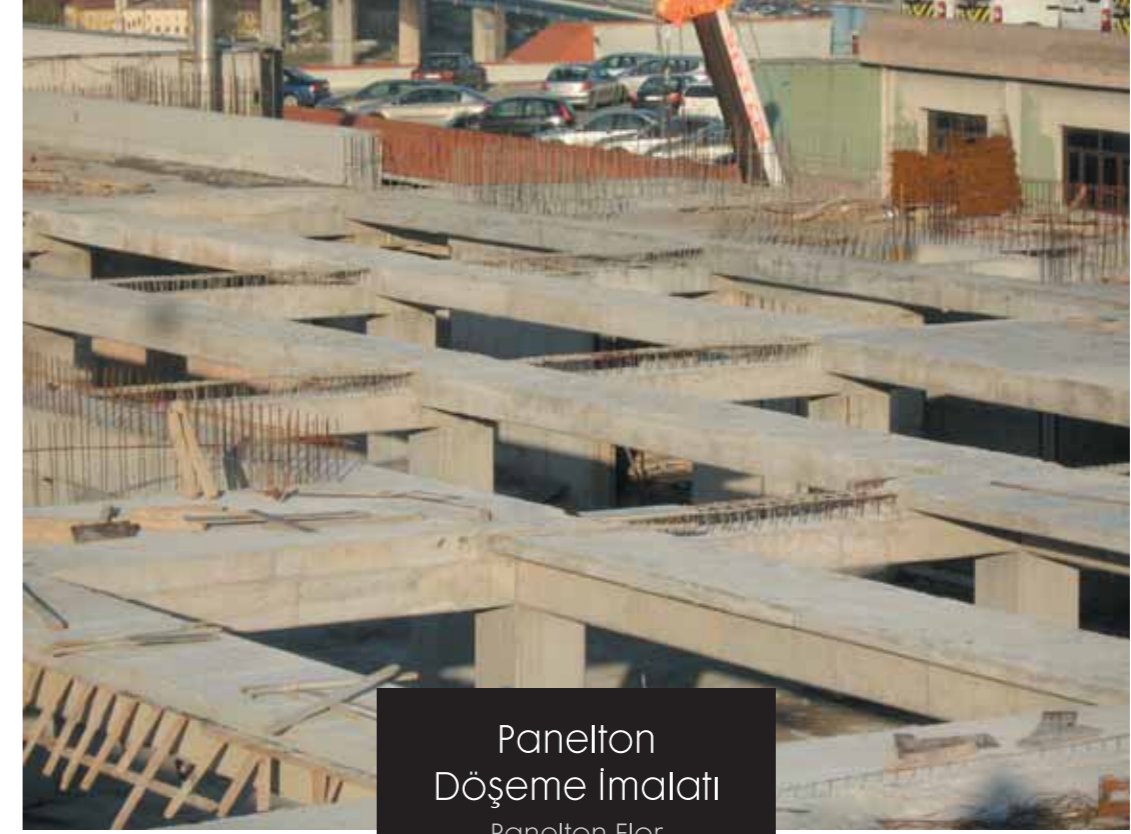

Panelton
Döşeme İmalatı
Panelton Flor
Manufacturing

47



İŞVEREN : SINPAŞ YAPI ENDÜSTRİSİ A.Ş.
YAPILAN İŞ : TÜRKİYE'NİN EN BÜYÜK GÜÇLENDİRME PROJESİ 160.000 m² KAPALI ALANDA
(400.000 AD. EPOKSİ İLE FİLİZ EKİMİ 300 TON YKS 1406 EPOKSİ REÇİNESİ,
30.000 m³. KALIP, 7.000 TON DEMİR, 10.000 m³ VİSKOBETON İMALATLARI
YER : FATİH – İSTANBUL
TARİH : 2008

CONSTRUCTOR : SINPAŞ YAPI ENDÜSTRİSİ A.Ş.
WORK : BIGGEST REINFORCEMENT PROJECT OF TURKEY, 160.000 m² CLOSED AREA (MOUNTING OF 400.000
CONNECTING ROD WITH EPOXY, 300 TONS YKS 1406 EPOXY RESIN, 30.000 m³ FRAMEWORK, 7.000
TONS IRON, 10.000 m³ SELF COMPACTING CONCRETE MANUFACTURING
LOCATION : FATİH - İSTANBUL
DATE : 2008



Temel Güçlendirme
Foundation Reinforcement



Perde Güçlendirme
Curtain Reinforcement



Kiriş Güçlendirme
Beam Reinforcement



Kolon Güçlendirme
Column Reinforcement



Perde ve Kolon
Güçlendirme
Curtain and Column Reinforcement

SPRADON QUARTZ



Spradon Quartz

Spradon Quartz

50

İŞVEREN : KUZU GRUP
YAPILAN İŞ : OTOYARK KALIP DEMİR BETON İMALATLARI
(80.000 M² KALIP İMALATI, DEMİR VE
BETON İMALATLARI)
YER : BAĞÇEŞEHİR / İSTANBUL
TARİH : 2010

CONSTRUCTOR : KUZU GROUP
WORK : UNDERGROUND CAR PARKS
CONSTRUCTION (80.000 M² FORMWORK,
REINFORCING IRON AND CONCRETE)
LOCATION : BAĞÇEŞEHİR - İSTANBUL
DATE : 2010

SPRADON VADI



Spradon Vadi

Spradon Valley



51

İŞVEREN : KUZU GRUP
YAPILAN İŞ : SPRADON VADI PROJESİ, OTOYARK PROJESİ
(100.000 M² KALIP, 3.500 TON DEMİR
30.000 M³ BETON)
YER : BAĞÇEŞEHİR / İSTANBUL
TARİH : 2012 - 2013

CONSTRUCTOR : KUZU GROUP
WORK : CONSTRUCTION OF SPRADON VADI PROJECT CAR PARKS &
SOCIAL FACILITIES BUILDINGS (100.000 M² FORMWORK, 3.500 TONS
FORMWORK IRON, 30.000 M³ CONCRETE)
LOCATION : BAĞÇEŞEHİR - İSTANBUL
DATE : 2012 - 2013



Altınoran
Satış Ofisi
Altınoran Sales Office



İŞVEREN : SİNPAŞ YAPI ENDÜSTRİSİ A.Ş. CONSTRUCTOR : SİNPAŞ YAPI ENDÜSTRİSİ A.Ş.
YAPILAN İŞ : SATIŞ OFİSİ VE OTOPARK İNŞAATI WORK : CONSTRUCTION OF SALES OFFICE & CAR PARKS
100.000 M² KALIP, (100.000 M² FORMWORK
3.500 TON DEMİR 3.500 TON REINFORCING IRON,
30.000 M³ BETON) 30.000 M³ CONCRETE)
YER : ORAN / ANKARA LOCATION : ORAN / ANKARA
TARİH : 2012 DATE : 2012



Yıldırım
Rezidans
Yıldırım Residence

İŞVEREN : BİRLİK İNŞAAT CONSTRUCTOR : BİRLİK CONSTRUCTION
YAPILAN İŞ : 16 KATLI RESİDANS İNŞAATI, WORK : 16 FLOOR RESIDENCE BUILDING
KALIP DEMİR BETON VE FORMWORK - REINFORCING IRON
DUVAR İMALATLARI CONCRETE AND WALLS
YER : BAYRAMPAŞA / İSTANBUL LOCATION : BAYRAMPAŞA - İSTANBUL
TARİH : 2013 DATE : 2013

MARDİN DEVLET HASTANESİ



Mardin
Devlet Hastanesi
Mardin
National Hospital



İŞVEREN : KUZU GRUP
YAPILAN İŞ : 300 YATAKLI DEVLET HASTANESİ KALIP,
DEMİR, BETON PROJESİ (130.000 M² KALIP,
5.000 TON DEMİR, 40.000 M³ BETON İMALATI)
YER : MARDİN
TARİH : 2012 - 2013

CONSTRUCTOR : KUZU GROUP
WORK : CONSTRUCTION OF 300-BEDS CAPACITY
HOSPITAL BUILDING (130.000 M² FORMWORK,
5.000 TON REINFORCED IRON, 40.000 M³ CONCRETE)
LOCATION : MARDİN
DATE : 2012 - 2013

SIİRT DEVLET HASTANESİ



Siirt
Devlet Hastanesi
Siirt
National Hospital



İŞVEREN : KUZU GRUP
YAPILAN İŞ : 300 YATAKLI DEVLET HASTANESİ KALIP,
DEMİR, BETON PROJESİ (130.000 M² KALIP,
5.000 TON DEMİR, 40.000 M³ BETON İMALATI)
YER : SIİRT
TARİH : 2011 - 2012

CONSTRUCTOR : KUZU GROUP
WORK : CONSTRUCTION OF 300-BEDS CAPACITY
HOSPITAL BUILDING (130.000 M² FORMWORK,
5.000 TON REINFORCED IRON, 40.000 M³ CONCRETE)
LOCATION : SIİRT
DATE : 2011 - 2012



Atak Eğitim Kurumları
Sinav Koleji
Sinav College



İŞVEREN : ENDER MÜHENDİSLİK İNŞ. TIC. A.Ş.
YAPILAN İŞ : OKUL VE KAPALI SPOR SALONU İNŞAATI (100.000 M² KALIP İMALATI, DEMİR VE
BETON İMALATLARI)
YER : ÇANKAYA - ANKARA
TARİH : 2010 - 2011



CONSTRUCTOR : ENDER MÜHENDİSLİK İNŞAAT TIC. A.Ş.
WORK : SCHOOL AND INDOOR FACILITY CONSTRUCTION
(100.000 M² FORMWORK, REINFORCING IRON AND CONCRETE)
LOCATION : ÇANKAYA - ANKARA
DATE : 2010 - 2011

BAHÇESEHİR BİLFEN KOLEJİ



Bahçeşehir Bilfen
Okulu
Bahçeşehir Bilfen School



58

İŞVEREN : ANT YAPI SAN. LTD. ŞTİ.
YAPILAN İŞ : 4 BLOKTAN OLUŞAN OKUL BİNALARI, KAPALI SPOR SALONU VE YÜZME HAVUZLARI,
İSTİNAD PERDELERİ, TOPLAM 40.000 M² KALIP, DEMİR, BETON İMALATLARI
YER : BAHÇESEHİR / İSTANBUL
TARİH : 2007 - 2008

BAHÇESEHİR BİLFEN COLLEGE



59

CONSTRUCTOR : ANT YAPI SAN. LTD. ŞTİ.
WORK : 4-BLOCK SCHOOL BUILDINGS, CLOSED SPORT HALL AND SWIMMING POOLS, RETAINING WALLS,
TOTAL OF 40.000 M² FRAMEWORK, IRON, CONCRETE MANUFACTURING
LOCATION : BAHÇESEHİR / İSTANBUL
DATE : 2007 - 2008

ANEMON OTELLERİ

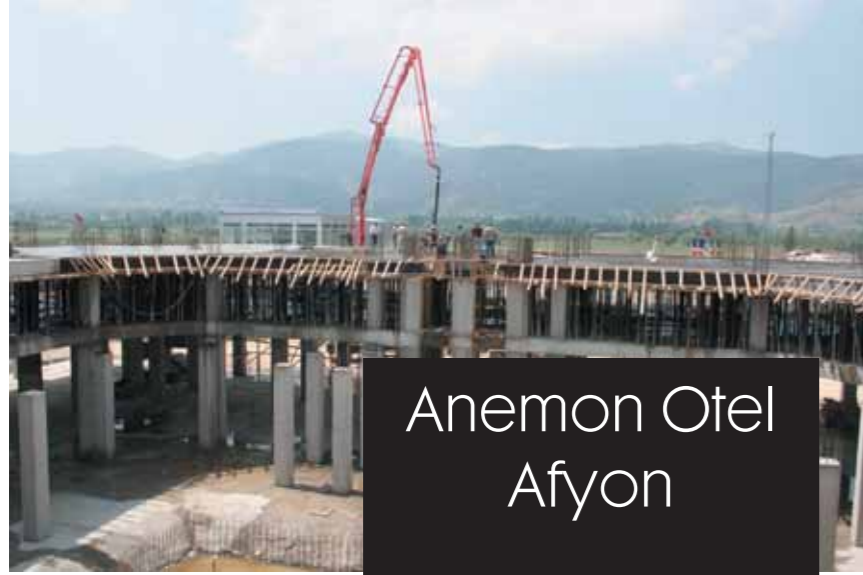

Anemon Otel
Afyon

Anemon Hotel Afyon

OTEL - 1



Anemon Otel
İskenderun

OTEL - 2



60

İŞVEREN : ANEMON OTELLER İNŞAAT A.Ş.
YAPILAN İŞ : KALIP - DEMİR - BETON İMALATLARI
YER : DENİZLİ - AFYON - KONYA - İSKENDERUN
TARİH : 2006 - 2007 - 2011 - 2012

ANEMON HOTELS



Anemon Otel
Konya

Anemon Hotel Konya

OTEL - 4



Anemon Otel
Denizli

Anemon Hotel Denizli

OTEL - 3



61

CONSTRUCTOR : ANEMON OTELLER İNŞAAT A.Ş.
WORK : HOTEL CONSTRUCTIONS (FORMWORK - REINFORCING IRON - CONCRETE)
LOCATION : DENİZLİ - AFYON - KONYA - İSKENDERUN
DATE : 2006 - 2007 - 2011 - 2012

RADISSON BLU OTEL



62

İŞVEREN : ANT YAPI SAN. LTD. ŞTİ.
YAPILAN İŞ : OTEL İNŞAATI (50.000 M² KALIP,
2.500 TON DEMİR, 13.000 M³ BETON)
YER : ATAŞEHİR / İSTANBUL
TARİH : 2010 - 2011

CONSTRUCTOR : ANT YAPI SAN. LTD. ŞTİ.
WORK : HOTEL CONSTRUCTION (50.000 M²
FORMWORK, 2.500 TONS REINFORCING
IRON, 13.000 M³ CONCRETE)
LOCATION : ATAŞEHİR - İSTANBUL
DATE : 2010 - 2011

EYÜP BELEDİYE HİZMET BİNASI



63

İŞVEREN : SİNPAŞ YAPI ENDÜSTRİSİ A.Ş.
YAPILAN İŞ : BİNA İNŞAATI (60.000 M² KALIP,
2.000 TON DEMİR, 20.000 M³ BETON)
YER : EYÜP / İSTANBUL
TARİH : 2012 - 2013

CONSTRUCTOR : SİNPAS YAPI ENDÜSTRİSİ A.Ş.
WORK : CONSTRUCTION OF MUNICIPAL OF EYÜP CITY HALL
BUILDING (60.000 M² FORMWORK, 2.000 TONS
REINFORCING IRON, 20.000 M³ CONCRETE)
LOCATION : EYUP - İSTANBUL
DATE : 2012 - 2013

ASAT SU ARITMA TESİSLERİ

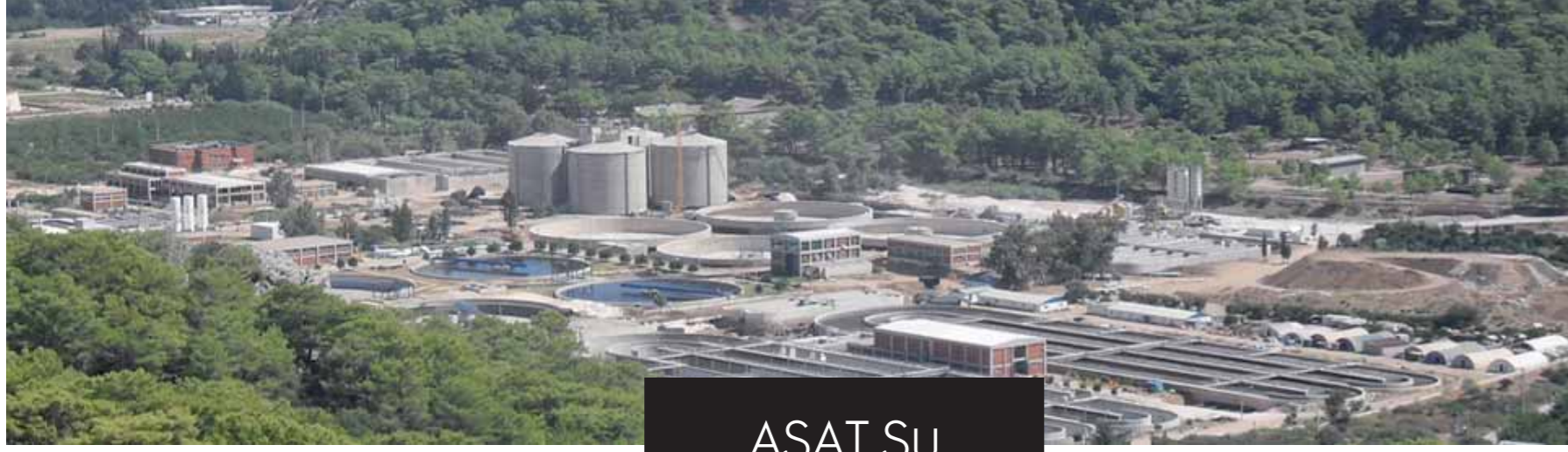

ASAT Su Aritma Tesisleri

ASAT Wastewater Treatment

FABRİKA - 1

64



İŞVEREN : KUZU GRUP
YAPILAN İŞ : SU ARITMA TESİSİ BETONARME İMALATLARI
YER : KONYAALTI - ANTALYA
TARİH : 2010

CONSTRUCTOR : KUZU GROUP
WORK : WASTEWATER TREATMENT BUILDING CONSTRUCTION
LOCATION : KONYAALTI - ANTALYA
DATE : 2010

SERANİT CERAMIC PLANT



Seranit Fabrika

Seranit Factory

FABRİKA - 2

65



İŞVEREN : SINPAŞ YAPI ENDÜSTRİSİ A.Ş.
YAPILAN İŞ : PREFABRİK VE ÇELİK YAPI FABRİKA TEMELLERİ,
MAKİNA TEMEL VE KÂİDELERİ, ARITMA KANALLARI
VE ARITMA TESİSLERİ, SU DEPOSU VE ALTYAPI İMALATLARI,
ENDÜSTRİYEL ZEMİN BETONU
YER : İNÖNÜ - ESKİŞEHİR
TARİH : 2010 - 2011

CONSTRUCTOR : SINPAŞ YAPI ENDÜSTRİSİ A.Ş.
WORK : CONSTRUCTION OF PREFABRICATED AND
STEELWORK FACTORY BUILDINGS FOUNDATIONS,
MACHINES FOUNDATIONS, WASTEWATER
TREATMENTS, WATER DEPOT ETC.
LOCATION : İNÖNÜ - ESKİŞEHİR
DATE : 2010 - 2011

A L İ Ş A N A N T R E P O



Alişan Antrepo

Alisan Entrepot

FABRİKA - 3



66

İŞVEREN : SUR YAPI END. A.Ş.
YAPILAN İŞ : ANTREPO İNŞAATI 10.000 M² KAPALI ALAN
10 M YÜKSEKLİĞİ OLAN DEPO İNŞAATI
KALIP, DEMİR, BETON İMALATLARI
YER : ORGANİZE SANAYİ BÖLGESİ GÜZELLER
SANAYİ SİTESİ / GEBZE - KOCAELİ
TARİH : 2005 - 2005

CONSTRUCTOR : SUR YAPI END. A.Ş.
WORK : ENTREPOT CONSTRUCTION 10.000 M²
CLOSED AREA - DEPOT CONSTRUCTION
WITH A HEIGHT OF 10 M - FRAMEWORK,
IRON, CONCRETE MANUFACTURING
LOCATION : ORGANIZED INDUSTRIAL ZONE,
GÜZELLER SANAYİ SİTESİ
GEBZE - KOCAELİ
DATE : 2005 - 2005

B İ O T A F A B R İ K A (B I O D E R)



Biota Fabrika (Bioder)

Biota Factory (Bioder)

FABRİKA - 4



67

İŞVEREN : 216 YAPI ÜRETİM Tic.LTD.ŞTİ.
YAPILAN İŞ : ÜRETİM VE DEPO YERİ (45.000 M²
KALIP, 1.500 TON DEMİR, 10.000 M³
BETON İMALATLARI)
YER : SARIGAZI - İSTANBUL
TARİH : 2008 - 2009

CONSTRUCTOR : 216 YAPI ÜRETİM Tic. LTD. ŞTİ.
WORK : FACTORY CONSTRUCTION (45.000 M²
FORMWORK, 1.500 TONS REINFORCING
IRON, 10.000 M³ CONCRETE)
LOCATION : SARIGAZI - ISTANBUL
DATE : 2008 - 2009

SİLİVRİ SEALYBRIA



Silivri
Sealybria Villaları
Silivri Sealybria Villas



68

İŞVEREN : SİMPAŞ YAPI ENDÜSTRİSİ A.Ş.
YAPILAN İŞ : 240 ADET VİLLA, HAVUZ, GÖLET VE İSTİNAD PERDELERİ
140.000 M² KALIP, DEMİR, BETON İMALATLARI
YER : SİLİVRİ - İSTANBUL
TARİH : 2004 - 2005

SİLİVRİ SEALYBRIA



69

CONSTRUCTOR: SİMPAŞ YAPI ENDÜSTRİSİ A.Ş.
WORK : 240 VILLAS, POOL, POND AND RETAINING WALLS, 140.000 M² FORMWORK, IRON,
CONCRETE MANUFACTURING
LOCATION : SİLİVRİ - İSTANBUL
DATE : 2004 - 2005

AQUA CITY

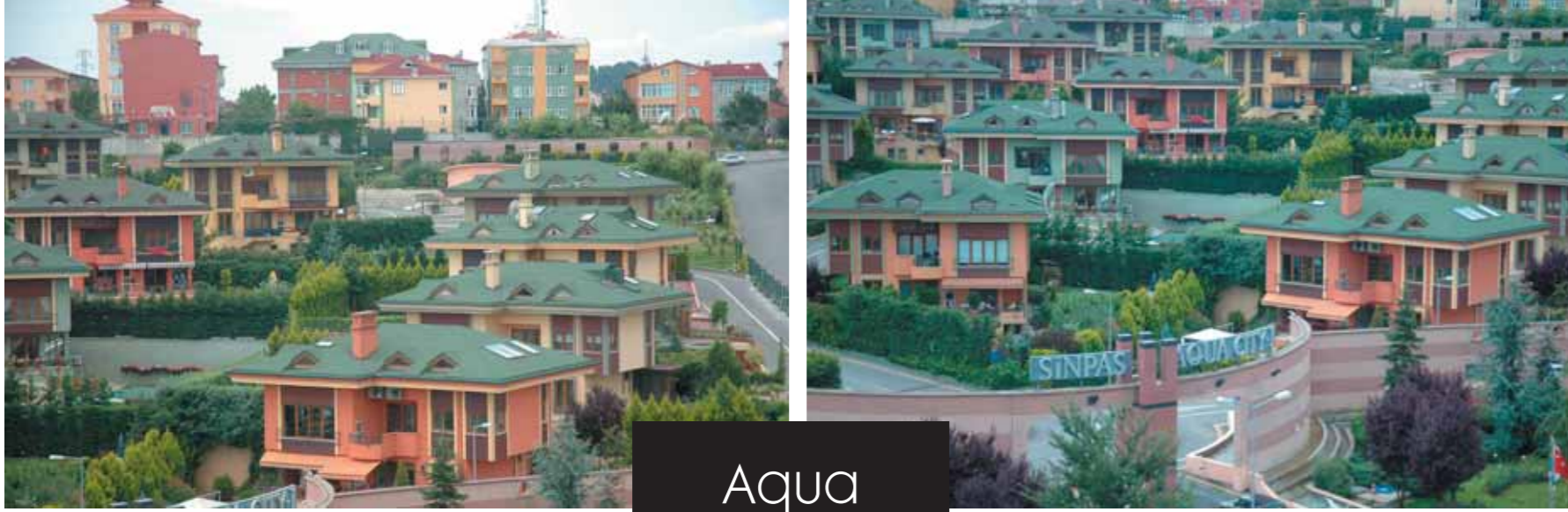

Aqua
City
Aqua City

70



İŞVEREN : SINPAŞ YAPI ENDÜSTRİSİ A.Ş.
YAPILAN İŞ : İSTİNAD PERDELERİ – TÜNEL MERDİVENLERİ
KAPALI OTOYOL - ALIŞVERİŞ MERKEZİ
GÖLET İMALATLARI
YER : İSTANBUL
TARİH : 2001 – 2002

CONSTRUCTOR : SINPAŞ YAPI ENDÜSTRİSİ A.Ş.
WORK : RETAINING WALLS – TUNNEL STAIRS
CLOSED PARKING LOTS, SHOPPING CENTER
POND CONSTRUCTION
LOCATION : İSTANBUL
DATE : 2001 - 2002

İSTANBUL PALACE



İstanbul Palace
Evleri
Istanbul Palace Houses

71



İŞVEREN : SINPAŞ YAPI ENDÜSTRİSİ A.Ş.
YAPILAN İŞ : 52 ADET VİLLA İNŞAATI (45.000 M²
TÜNEL KALIP, İSTİNAD PERDELERİ, GÖLET,
ÇEVRE TANZİMİ İMALATLARI)
YER : DUDULLU - İSTANBUL
TARİH : 2003

CONSTRUCTOR : SINPAŞ YAPI ENDÜSTRİSİ A.Ş.
WORK : CONSTRUCTION OF 52 VILLAS 45.000 M²
TUNNEL FORMWORK, RETAINING WALLS,
POND, ENVIRONMENT ARRANGEMENT)
LOCATION : DUDULLU - İSTANBUL
DATE : 2003

DİĞER ŞANTİYELERİMİZ



OUR OTHER CONSTRUCTION SITES



KULE VİNÇLERİMİZ - TOWER CRANES



Kule Vinçlerimiz
(2 Adet)
Tower Cranes



BOOM UZUNLUĐU : MAX. 65 METRE
KANCA ALTI YÜKSEKLİĐİ : MAX. 145 MT.
MAKSİMUM KALDIRMA KAPASİTESİ : 6 TON
BOOM UCU KALDIRMA KAPASİTESİ : 1.000 KG. (65 MT'DE)



REFERANSLARIMIZ - OUR REFERENCES

REFERANSLARIMIZ

SİNPAŞ YAPI ENDÜSTRİSİ A.Ş.

1	MİLAS GÜLLÜK EVLERİ	BODRUM	MUĞLA
2	BOĞAZIÇI MALİKANELERİ	BOĞAZIÇI	İSTANBUL
3	AQUA 1 DOĞU ETABI	BOĞAZIÇI	İSTANBUL
4	AQUA 1 BATI ETABI	BOĞAZIÇI	İSTANBUL
5	AQUA MANORS	ÇEKMEKÖY	İSTANBUL
6	CENTRAL LIFE	ÜMRANIYE	İSTANBUL
7	PASHA YALI VİLLALARI	SİLİVRİ	İSTANBUL
8	İSTANBUL PALACE	ALTUNİZADE	İSTANBUL
9	ÇELİK TÖRÜN İŞ MERKEZİ	İKİTELLİ	İSTANBUL
10	GIYİM S.S.	İKİTELLİ	İSTANBUL
11	SEALBRIA VİLLALARI	SİLİVRİ	İSTANBUL
12	MARENEGRO	KİLYOS	İSTANBUL
13	AVANGARDEN	A. DUDULLU	İSTANBUL
14	FLATOFİS AVM	EYÜP	İSTANBUL
15	LAGÜN (RUMELİ KONAKLARI)	ZEKERİYAKÖY	İSTANBUL
16	SERANİT FABRİKASI	İNÖNÜ	ESKİŞEHİR
17	ALTINORAN SATIŞ OFİSİ	ORAN	ANKARA
18	EYÜP BELEDİYE HİZMET BİNASI	EYÜP	İSTANBUL
19	LİVA 2. ETAP PROJESİ	SULTANBEYLİ	İSTANBUL

URANSAN İNŞAAT

1	GRAND PRESTIGE OTEL	TARABYA	İSTANBUL
---	---------------------	---------	----------

AKYAPI İNŞAAT

1	ACIBADEM AK-ASYA EVLERİ	KADIKÖY	İSTANBUL
2	OTTOMANORS	OSMANGAZI	BURSA

SUR YAPI

1	ALIŞAN ANTREPO	GEBZE	KOCAELİ
---	----------------	-------	---------

DORUK İNŞAAT

1	PARLEMENTERLER KONUT YAPI		İSTANBUL
---	---------------------------	--	----------

ANEMON İNŞAAT A.Ş.

1	OTEL İNŞAATI		DENİZLİ
2	OTEL İNŞAATI		AFYONKARAHİSAR
3	KONUT İNŞAATI		ESKİŞEHİR
4	OTEL İNŞAATI		KONYA
5	OTEL İNŞAATI		ISKENDERUN

ANT YAPI SAN.

1	ATAŞEHİR MAVİSU KONAKLARI	ATAŞEHİR	İSTANBUL
2	ANTRİUM KONUTLARI	ÜMRANIYE	İSTANBUL
3	BİLFEN KOLEJİ	BAHÇEŞEHİR	İSTANBUL
4	ANTHILL RESIDENCE	ŞİŞLİ	İSTANBUL
5	RADISSON BLU OTEL	ATAŞEHİR	İSTANBUL
7	İKİZ OFİSLER	ATAŞEHİR	İSTANBUL

IC HOLDİNG

1	BOMONTI ULUSLARASI OTEL VE KNG. MER.	ŞİŞLİ	İSTANBUL
---	--------------------------------------	-------	----------

ÖZDİLEK AVM TEKSTİL SANAYİ A.Ş.

1	ÖZDİLEK İSTANBUL AVM - OTEL	LEVENT	İSTANBUL
---	-----------------------------	--------	----------

ARTAŞ - ÖZTAŞ İNŞ. ADI ORTAKLIĞI

1	ECLIPSE MASLAK	MASLAK	İSTANBUL
---	----------------	--------	----------

DAP YAPI SANAYİ

1	DALGA KULE	MALTEPE	İSTANBUL
---	------------	---------	----------

ÇUKUROVA KENT YAPI İNŞ. TAAH. TİC. A.Ş.

1	ÇUKUROVA TOWER	KARTAL	İSTANBUL
---	----------------	--------	----------

OFTON İNŞAAT

1	ELYSIUM FANTASTIC	ŞİŞLİ	İSTANBUL
---	-------------------	-------	----------

ALBAYRAK TURİZM İNŞ. A.Ş.

1	MERKEZ EVLERİ	ZEYTİNBURNU	İSTANBUL
---	---------------	-------------	----------

ÖZKA İNŞAAT A.Ş.

1	LOFT II YAŞAM MERKEZİ	LEVENT	İSTANBUL
---	-----------------------	--------	----------

FER YAPI

1	I-TOWER BOMONTI	ŞİŞLİ	İSTANBUL
---	-----------------	-------	----------

KUZU GRUP

1	SPRADON EVLERİ (OTOPARK)	BAHÇEŞEHİR	İSTANBUL
2	KUYAŞ KUYUMCUKENT	ÇOBANÇEŞME	İSTANBUL
3	DİVAN RESIDENCE	HALKALI	İSTANBUL
4	ASAT SU ARITMA TESİSLERİ	KONYAALTI	ANTALYA
5	SİİRT DEVLET HASTANESİ	MERKEZ	MARDİN
6	MARDİN DEVLET HASTANESİ	MERKEZ	MARDİN
7	SPRADON VADI EVLERİ	BAHÇEŞEHİR	İSTANBUL

İNTAYA A.Ş.

1	BOSPHORUS CITY	HALKALI	İSTANBUL
---	----------------	---------	----------

İKİYÜZONALTI YAPI

1	BIOTA FABRİKASI	SARIGAZI	İSTANBUL
---	-----------------	----------	----------

ATAK EĞİTİM KURUMLARI

1	SINAV KOLEJİ	ÇANKAYA	ANKARA
---	--------------	---------	--------

İBRAHİM ÇELİK

1	GÖZDAĞI RESIDENCE	PENDİK	İSTANBUL
---	-------------------	--------	----------

BİRLİK İNŞAAT / EMİN SÖNMEZ

1	YILDIRIM REZİDANS	BAYRAMPAŞA	İSTANBUL
---	-------------------	------------	----------

İTO YATIRIM A.Ş.

1	ORAN AVM VE KULE İNŞAATI	ORAN	ANKARA
---	--------------------------	------	--------

FTH FATİH İNŞAAT

1	YAPSAT PROJESİ	BÜYÜKÇEKMECE	İSTANBUL
---	----------------	--------------	----------

OUR REFERENCES

SİNPAŞ YAPI ENDÜSTRİSİ A.Ş.

1	MİLAS GÜLLÜK HOUSES	BODRUM	MUĞLA
2	BOĞAZIÇI COUNTRY HOUSES	BOĞAZIÇI	İSTANBUL
3	AQUA CITY 1 - EAST	BOĞAZIÇI	İSTANBUL
4	AQUA CITY 1 - WEST	BOĞAZIÇI	İSTANBUL
5	AQUA MANORS	ÇEKMEKÖY	İSTANBUL
6	CENTRAL LIFE	ÜMRANIYE	İSTANBUL
7	PASHA YALI VİLLAS	SİLİVRİ	İSTANBUL
8	İSTANBUL PALACE	ALTUNİZADE	İSTANBUL
9	ÇELİK TÖRÜN BUSINESS CENTER	İKİTELLİ	İSTANBUL
10	GIYİM S.S.	İKİTELLİ	İSTANBUL
11	SEALBRIA VİLLAS	SİLİVRİ	İSTANBUL
12	MARENEGRO	KİLYOS	İSTANBUL
13	AVANGARDEN	A. DUDULLU	İSTANBUL
14	FLATOFİS SHOPPING CENTER	EYÜP	İSTANBUL
15	LAGÜN	ZEKERİYAKÖY	İSTANBUL
16	SERANİT FACTORY	İNÖNÜ	ESKİŞEHİR
17	ALTINORAN SALES OFFICE	ORAN	ANKARA
18	EYUP MUNICIPALITY CITY HALL	EYÜP	İSTANBUL
19	SİNPAŞ LİVA 2. STAGE	SULTANBEYLİ	İSTANBUL

URANSAN İNŞAAT

1	GRAND PRESTIGE OTEL	TARABYA	İSTANBUL
---	---------------------	---------	----------

AKYAPI İNŞAAT

1	ACIBADEM AK-ASYA HOUSES	KADIKÖY	İSTANBUL
2	OTTOMANORS	OSMANGAZI	BURSA

SUR YAPI

1	ALIŞAN WAREHOUSE	GEBZE	KOCAELİ
---	------------------	-------	---------

DORUK İNŞAAT

1	PARLEMENTERLER APARTMENTS		İSTANBUL
---	---------------------------	--	----------

ANEMON İNŞAAT A.Ş.

1	HOTEL CONSTRUCTION		DENİZLİ
2	HOTEL CONSTRUCTION		AFYONKARAHİSAR
3	APARTMENT CONSTRUCTION		ESKİŞEHİR
4	HOTEL CONSTRUCTION		KONYA
5	HOTEL CONSTRUCTION		ISKENDERUN

ANT YAPI SAN.

1	ATAŞEHİR MAVİSU RESIDENCES	ATAŞEHİR	İSTANBUL
2	ANTRİUM RESIDENCE	ÜMRANIYE	İSTANBUL
3	BİLFEN COLLEGE	BAHÇEŞEHİR	İSTANBUL
4	ANTHILL RESIDENCE	ŞİŞLİ	İSTANBUL
5	RADISSON BLU HOTEL	ATAŞEHİR	İSTANBUL
7	TWIN OFFICES	ATAŞEHİR	İSTANBUL

IC HOLDİNG

1	BOMONTI INTERNATIONAL TUR. & CON. CENTER	ŞİŞLİ	İSTANBUL
---	--	-------	----------

ÖZDİLEK AVM TEKSTİL SANAYİ A.Ş.

1	ÖZDİLEK İSTANBUL	LEVENT	İSTANBUL
---	------------------	--------	----------

ARTAŞ - ÖZTAŞ

1	ECLIPSE MASLAK	MASLAK	İSTANBUL
---	----------------	--------	----------

DAP YAPI SANAYİ

1	DALGA KULE	MALTEPE	İSTANBUL
---	------------	---------	----------

ÇUKUROVA KENT YAPI İNŞ. TAAH. TİC. A.Ş.

1	ÇUKUROVA TOWER	KARTAL	İSTANBUL
---	----------------	--------	----------

OFTON İNŞAAT

1	ELYSIUM FANTASTIC	ŞİŞLİ	İSTANBUL
---	-------------------	-------	----------

ALBAYRAK TURİZM İNŞ. A.Ş.

1	CENTRAL SMART HOUSES	ZEYTİNBURNU	İSTANBUL
---	----------------------	-------------	----------

ÖZKA İNŞAAT A.Ş.

1	LOFT II	LEVENT	İSTANBUL
---	---------	--------	----------

FER YAPI

1	I-TOWER BOMONTI	ŞİŞLİ	İSTANBUL
---	-----------------	-------	----------

KUZU GRUP

1	SPRADON HOUSES (CAR PARKS)	BAHÇEŞEHİR	İSTANBUL
2	KUYAŞ KUYUMCUKENT	ÇOBANÇEŞME	İSTANBUL
3	DİVAN RESIDENCE	HALKALI	İSTANBUL
4	ASAT WASTEWATER TREATMENT BUILDINGS	KONYAALTI	ANTALYA
5	MARDİN STATE HOSPITAL		MARDİN
6	SIIRT STATE HOSPITAL		SIIRT
7	SPRADON VADI (CAR PARKS)	BAHÇEŞEHİR	İSTANBUL

İNTAYA A.Ş.

1	BOSPHORUS CITY	HALKALI	İSTANBUL
---	----------------	---------	----------

İKİYÜZONALTI YAPI

1	BIOTA FACTORY	SARIGAZI	İSTANBUL
---	---------------	----------	----------

ATAK EĞİTİM KURUMLARI

1	SINAV COLLEGE	ÇANKAYA	ANKARA
---	---------------	---------	--------

İBRAHİM ÇELİK

1	GÖZDAĞI RESIDENCE	PENDİK	İSTANBUL
---	-------------------	--------	----------

BİRLİK İNŞAAT / EMİN SÖNMEZ

1	YILDIRIM RESIDENCE	BAYRAMPAŞA	İSTANBUL
---	--------------------	------------	----------

İTO YATIRIM A.Ş.

1	ORAN SHOPPING MALL/TOWER	ORAN	ANKARA
---	--------------------------	------	--------

FTH FATİH İNŞAAT

1	APARTMENT BUILDING	BÜYÜKÇEKMECE	İSTANBUL
---	--------------------	--------------	----------



fatih inşaat®

fatih inşaat turizm san. tic. ltd. şti.
organize san. bölgesi giyim sanayi sitesi
3. ada a blok k.1 no.109 ikitelli-istanbul
tel. +90.212. 671 04 41 fax. +90.212. 671 38 06
www.fthfatihinsaat.com info@fthfatihinsaat.com

